



Mount
Sinai
South
Nassau

Get to Know

Mount Sinai South Nassau

Onsite and Offsite Care





A Message from
Adhi Sharma, MD
President

Dear Neighbor,

At Mount Sinai South Nassau, we're focused on the health and well-being of you and your family. Our people, our facilities and our programs make Mount Sinai South Nassau a destination for those who seek quality health care in a caring environment.

Every day, we're at the forefront of medical advances that are changing the very foundation of health care. But one thing remains the same—and that's our unwavering commitment to our patients, their families and this community.

Our community ties are strong, as is our dedication to being the high-quality health care resource you know and trust— one that you and your family can turn to for leading-edge technology and lifesaving techniques—right here in the community you call home.

So, I invite you to get to know Mount Sinai South Nassau. Once you see all we have to offer, I'm sure you'll agree that we bring you and your family the very best in medical care available anywhere.



Did You Know...

Mount Sinai South Nassau Ranks Among The Best Hospitals on Long Island

We are Mount Sinai South Nassau, an award-winning, 455-bed, acute care, not-for-profit teaching hospital located in Oceanside, serving the entire South Shore from the Rockaways in Queens to the Massapequas and beyond. Our commitment to quality care is the reason why Mount Sinai South Nassau is the only hospital on Long Island to receive the following combination of honors for quality and service excellence:

- Mount Sinai South Nassau is rated among the Best Regional Hospitals in the metro area and earned eight "high performing" badges for specific service areas, according to the latest *U.S. News & World Report 2023-23* "Best Hospital" ratings. The eight areas rated "high performing" at Mount Sinai South Nassau are: #COPD, #Diabetes, #HeartAttack, #HeartFailure, #KidneyFailure, #Stroke, #Urology and #ColonCancerSurgery.
- Earned The Joint Commission's Gold Seal of Approval™ Certification in nine specialties
- Top Nursing Care, according to the American Nurses Credentialing Center's (ANCC) Magnet® recognition
- Our Trauma Center is a Designated Level II Trauma Center by the state of New York and is nationally verified as a Level II Trauma Center by the American College of Surgeons.
- Accredited as a Comprehensive Community Hospital Cancer Program, by the American College of Surgeons' Commission on Cancer
- Our Breast Health Program is accredited by the National Accreditation Program for Breast Centers
- Our radiation oncology suites are accredited by the American College of Radiology



DIABETES



HEART ATTACK



HEART FAILURE



KIDNEY FAILURE



STROKE



UROLOGY

What do these honors mean to the patients and communities we serve?

Mount Sinai South Nassau has earned The Joint Commission's Gold Seal of Approval™ Certification in nine disease-specific specialties, including Heart Failure, End-stage Renal Disease, Bariatric Surgery, Joint Replacement and more, by demonstrating compliance with The Joint Commission's national standards for health care quality and safety in disease-specific care. The certification award recognizes our dedication to continuous compliance with The Joint Commission's state-of-the-art standards.

Many patients judge a hospital at least in part on its interactions with its nursing staff, which typically spends the most time caring for patients. In this area, Mount Sinai South Nassau's performance has been nationally recognized for outstanding nursing services, earning the American Nurses Credentialing Center's Magnet award. Magnet recognition demonstrates that nursing at Mount Sinai South Nassau is about great practice, excellence in patient care and attention to overall patient needs.

Mount Sinai South Nassau's Level II Trauma Center remains the only one of its kind located on the South Shore of Nassau County, providing critical emergency care to some 900,000 residents in the hospital's service area. After a rigorous review process and a significant investment in additional highly-trained personnel, Mount Sinai South Nassau has earned the American College of Surgeons (ACS) verification as a Level II Trauma Center. The verification, which is awarded by the ACS's Verification Review Committee, confirms that Mount



Sinai South Nassau has demonstrated its commitment to ensure that patients with severe injuries receive priority access to its full array of trauma care resources, including in-house coverage for trauma surgery and anesthesia. Other services, such as critical care, radiology, cardiology, orthopedics, neurosurgery, vascular and thoracic care, are also available.

Mount Sinai South Nassau's cancer program is certified as a Comprehensive Community Cancer Center by the American College of Surgeons' Commission on Cancer. This certification recognizes cancer programs that strive for excellence in demonstrating compliance with the CoC standards and are committed to ensuring high quality cancer care.

These honors are among a multitude of others Mount Sinai South Nassau has earned for outstanding quality, including: Get With The Guidelines Stroke Gold Plus Quality Achievement Award; Get With The Guidelines® Heart Failure Gold Plus Quality Achievement Award and named to the Target: Heart Failure Honor Roll by the American Stroke Association; Our Breast Health Program is accredited by the National Accreditation Program for Breast Centers, and we are the only hospital on Nassau's South Shore to be named 'Baby-Friendly™' by the World Health Organization and UNICEF.

Onsite Services

One Healthy Way, Oceanside, NY 11572

Mount Sinai Heart

Mount Sinai South Nassau's Division of Cardiology has joined the world-renowned Mount Sinai Heart program of The Mount Sinai Hospital to become the first and only Mount Sinai Heart location on Long Island. Here you will find a roster of cardiovascular specialists with top expertise in a range of services from interventional cardiology to electrophysiology.

Mount Sinai South Nassau is the only Long Island hospital approved to perform emergency and elective angioplasty and provide the most advanced techniques and technologies to treat life-threatening diseases of the heart, 24/7. We are also one of the region's fastest growing cardiac catheterization providers, **with an average door-to-catheterization time that is nearly 30 minutes faster than the national recommendation.**



› **Contact: (516) 632-3670**



Certified by the Joint Commission in disease-specific care for Heart Failure.



Mount Sinai South Nassau has received the American Heart Association/American Stroke Association (AHA/ASA) Get With The Guidelines® — Heart Failure and Type 2 Diabetes Gold Plus Quality Achievement Award. Ranked as a Target: Heart Failure and Target: Type 2 Diabetes Honor Roll hospital providing high-quality care.

Orthopedics



Offering the latest in minimally invasive orthopedic surgical procedures, Mount Sinai South Nassau hosts some of the area's finest orthopedic surgical sub-specialists for outstanding spine, knee, hip and shoulder repair. Mount Sinai South Nassau is designated as an Aetna Institute of Quality Orthopedic Care Facility for total joint replacement and has earned The Joint Commission's Gold Seal of Approval™ for its hip and

knee replacement programs by demonstrating compliance with The Joint Commission's national standards for health care quality and safety in disease-specific care.

› **Contact: (866) 32-ORTHO (326-7846)**



Certified by The Joint Commission for disease specific care in knee and hip joint replacement programs.



Interventional Gastroenterology and Endoscopy Unit

Mount Sinai South Nassau Interventional Gastroenterology and Endoscopy Unit provide comprehensive diagnostics and treatment for a range of digestive diseases and conditions in a safe, convenient location. Patients no longer have to trek to the city for the treatment of their complicated pancreas and biliary problems, or endoscopic management of complex gastrointestinal (GI) disorders.

› **Contact (516) 992-5626**

Emergency Department

Staffed by a team of dedicated professionals, including board-certified, residency trained emergency medicine physicians, Mount Sinai South Nassau offers specialized emergency treatment for adults and children. We are an ACS-verified Level II Trauma Center, the only one on the South Shore of Nassau County, designated a New York State Department of Health Stroke Center, certified by The Joint Commission as a Primary Stroke Center and received the American Heart Association/American Stroke Association (AHA/ASA) Get With The Guidelines® — Stroke Gold Plus with Target: Stroke Honor Roll Elite with Target: Type 2 Diabetes Honor Roll.

Our ED staff is specially trained in managing children with language, social and sensory challenges. We



have partnered with RVC Blue Speaks, a local non-profit, and utilize the Vecta Deluxe Mobile Sensory Station, which instantly turns any treatment area into a relaxing and empowering multi-sensory room that distracts from the potentially unnerving sounds, activity and sights experienced during a hospital/ED visit.

› **Contact: (516) 632-3900**



Certified as a Primary Stroke Center by The Joint Commission, in conjunction with The American Heart Association/American Stroke Association.



Mount Sinai South Nassau has received the American Heart Association/American Stroke Association (AHA/ASA) Get With The Guidelines® — Stroke Gold Plus with Target: Stroke Honor Roll Elite with Target: Type 2 Diabetes Honor Roll.



Pediatrics

Offers comprehensive general and specialized inpatient pediatric care for children and teenagers. Mount Sinai South Nassau also provides specialized pediatric emergency care and a Pediatric Unit staff trained in Pediatric Advance Life Support (PALS).

We also feature specialists in pediatric cardiology, endocrinology, gastroenterology, genetics, hematology-oncology, neurology, pulmonary medicine as well as allergy and immunology and craniofacial and plastic surgery. Our pediatrics department also includes pediatric hospitalists, a neonatologist and pediatric radiologist for inpatient and outpatient services. Ambulatory pediatric services and our Child Life Program are also a part of our award winning services. Our staff is on call 24 hours a day, 7 days a week.

› **Contact: (516) 632-3951**



Inpatient Behavioral Health

Designed to enhance the interaction between Mount Sinai South Nassau patients, staff and their families, the hospital offers a serene calming patient unit with 36 beds, indoor activity spaces and comfortable patient and family lounges.

Contact (516) 632-3937

Onsite Services

One Healthy Way, Oceanside, NY 11572



Comprehensive Women's Healthcare

Maternity

Mount Sinai South Nassau provides mothers and their babies with state-of-the-art, all-private, Labor/Delivery/Recovery rooms. Our labor and delivery team include Level II Neonatal Intensive Care, Maternal-Fetal Medicine specialists, board certified obstetricians, anesthesiologists, and neonatologists, all available 24/7. For high risk pregnancies, comprehensive prenatal and postnatal care is available at Mount Sinai South Nassau Maternal Fetal Medicine. Nursing Mothers are supported through Mount Sinai South Nassau's Lactation Resource Center, staffed by a professional team of International Board Certified Lactation Consultants who offer knowledge and expertise to assist the breastfeeding family.



Mount Sinai South Nassau Communities Hospital is the recipient of the New York State Department of Health's Perinatal Quality Collaborative Obstetrical Improvement 2013 Quality Improvement Award. It is named in the Top 100 Hospitals Nationwide with Great Women's Health Programs, and has received the Torch of Life award from the AMT (Ambulance Medical Technicians) Children of Hope Foundation for their involvement in the Safe Haven Program. Mount Sinai South Nassau has been named a "Baby Friendly" hospital by the World Health Organization (WHO)/United Nations Children's Fund's (UNICEF) via Baby-Friendly USA, Inc. (BFUSA) for its commitment to mothers and newborns and in recognition of its effort to foster breastfeeding.

› **Contact: (516) 377-5310**



Comprehensive Gynecologic Oncology

Services are provided at two locations: One Healthy Way, Oceanside, NY, and at The Gertrude & Louis Feil Cancer Center, 1 South Central Avenue, Valley Stream

The division of Gynecologic Oncology offers patients access to state-of-the-art diagnostic and therapeutic services. We reduce the time our cancer patients need to wait for definitive therapy through expediting consults and diagnostic procedures. Services include: treatment for benign pelvic pain, colposcopy, in-office biopsies, and laser treatment of precancerous conditions of the vulva, vagina, cervix, fallopian tubes and ovaries.

› **Contact: (516) 632-3350**



Maternal Fetal Medicine/Genetic Counseling

The Maternal Fetal Medicine program at Mount Sinai South Nassau includes some of the area's leading specialists in high-risk pregnancies. From counseling before conception, to monitoring of your entire pregnancy, to identifying genetic risk factors, the staff at Mount Sinai South Nassau Maternal Fetal Medicine offers experience and expertise to ensure the best possible health for you and your baby.

› **Contact: (516) 632-4636**



Women's Center for Pelvic Floor Disorders and Urogynecology

Mount Sinai South Nassau's Women's Center for Pelvic Floor Disorders and Urogynecology offers expertise in the diagnosis and treatment of pelvic floor disorders. The Center also offers advanced radiologic services for conditions such as: cystocele, rectocele, enterocele, vaginal prolapse, uterine prolapse, stress incontinence, fecal incontinence, overactive bladder and vesicovaginal and rectovaginal fistulas.

› **Contact: (516) 763-7820**

Robotic Gynecologic Surgery

For cancer patients requiring hysterectomy, robotic surgery is one of the most effective and least invasive treatment options available. Benefits include less pain, fewer complications, less blood loss, shorter hospital stays, low risk of wound infection, as well as quicker recovery time between surgery and follow-up treatments.

› **Contact: (516) 632-3350**

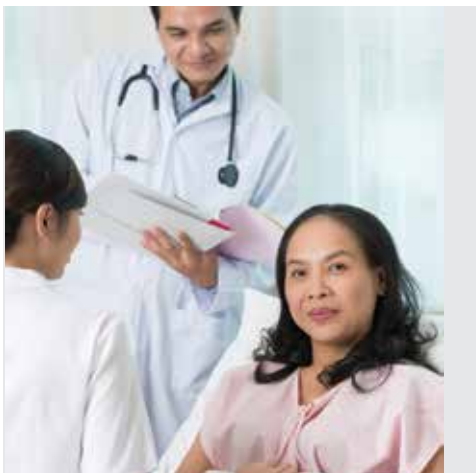

Department of Surgery

Providing surgery for adult and pediatric inpatients and outpatients, the department offers a full range of services from general surgery to pediatrics, and provides an array of leading-edge techniques, including da Vinci robotic-assisted surgery.

› **Contact: (516) 632-3940**

Radiology and Interventional Radiology

Our expert physicians and technicians perform a full range of imaging on an inpatient, outpatient and emergency basis, including diagnostic radiography and fluoroscopy, multi-slice, low-dose CT scanning, PET/CT (outpatient only), MRI, ultrasound, nuclear medicine, angiography and interventional procedures, including minimally invasive treatment and embolization of liver tumors.

› **Contact: (516) 632-3921**



Onsite Services

One Healthy Way, Oceanside, NY 11572

Radiation Oncology Advanced Radiosurgery



Mount Sinai South Nassau's team of radiation therapy specialists, including oncologists, therapists, nurses, physicists and support staff, utilize state-of-the-art treatment options including the South Shore's only Gamma Knife® blade-less brain radiosurgery and Novalis Tx™ body radiosurgery systems to treat an array of cancers and other debilitating conditions.

› **Contact: (516) 632-3370**



Non-Invasive Vascular Lab

Comprehensive services, including carotid artery ultrasound; renal artery ultrasound; peripheral ultrasound; pulse volume recordings; ankle brachial indices (ABI) for upper/lower extremities; venous reflux testing; vein mapping; arterial mapping; upper and lower extremity graft surveillance; and velocity waveform studies (spectral analysis) are offered. Treatment options include peripheral vascular therapies, such as endovascular repair of aortic aneurysms.



› **Contact: (516) 632-3964**

Urology and Prostate Health

Staffed by a team of specialty surgeons, radiation oncologists, urologists and urologic oncologists, Mount Sinai South Nassau offers comprehensive prostate cancer services, including MRI-Fusion Prostate Biopsy—an innovative technology for more precise and accurate detection of prostate cancer, robotic radical prostatectomy, cryotherapy, radiation therapy, brachytherapy, Novalis Tx radiosurgery, and active surveillance.



› **Contact: (516) 390-2850**

Radiology

**Radiology Services are provided at:
One Healthy Way, Oceanside, NY;
185 Merrick Road, Oceanside, NY; and
485 Merrick Road, Rockville Centre, NY**

Mount Sinai Doctors—Oceanside, Radiology provides radiology services to Mount Sinai South Nassau and its clinicians and patients. The group of subspecialty trained, board-certified radiologists specializes in the diagnosis and treatment of medical and surgical issues using advanced imaging including x-ray, computed tomography (CT), magnetic resonance imaging (MRI), positron emission tomography (PET), ultrasound, diagnostic and therapeutic interventional procedures, nuclear medicine including radioisotope treatment of the thyroid, and bone density. Both sites are fully accredited in all modalities by the American College of Radiology.

› **Contact: (516) 766-6550**





Palliative Care & Geriatric Services

Palliative care (pronounced pal-lee-uh-tiv) is the medical specialty focused on improving overall quality of life for patients and families facing serious illness. Palliative care supports the patient's and family's goals and preferences as they relate to medical treatment. Emphasis is placed on relieving pain and other distressing physical and emotional symptoms that often accompany serious illness through enhanced communication, addressing spiritual needs and improved coordination of care.

Palliative care at Mount Sinai South Nassau is provided by a team of professionals with specific expertise and certification, who work in conjunction with your primary doctor. Palliative care is appropriate at any point in a serious illness and can be provided at the same time as treatment that is meant to cure or control a disease or illness.

› **Contact: (516) 632-4200**

Pain Management

Our experts employ traditional, complementary and alternative methods for treating acute and chronic pain, including procedures such as nerve block, cryotherapy and radiofrequency thermocoagulation therapy on an inpatient or outpatient basis.

› **Contact: (516) 764-PAIN (7246)**



Transitional Care

The Transitional Care Unit (TCU) at Mount Sinai South Nassau is for patients whose acute care is complete, but who continue to need specialized medical, nursing and rehab services because they are not yet ready for independent living.

As a result of the outstanding care provided to these patients, the TCU is consistently being recognized for excellence in nursing home care by national publications.

› **Contact: (516) 632-3500**

Offsite Services

› 440 Merrick Road, Oceanside



Center for Women's Imaging



Mount Sinai South Nassau Center for Women's Imaging offers comprehensive advanced services and technologies devoted to women's health and breast cancer prevention. We offer 3D mammography for better breast cancer detection than conventional 2D mammograms alone, and same-day results.

› **Contact: (516) 255-8220**



Cardiac Rehabilitation Program

As part of Mount Sinai Heart, Mount Sinai South Nassau's Center for Cardiovascular Health provides a comprehensive, individualized 12-week program of cardiac rehabilitation for people who have had a recent heart attack, heart surgery or have been diagnosed with stable angina. Mount Sinai South Nassau also offers pulmonary rehabilitation.



› **Contact: (516) 255-8280**

Certified by the American Association of Cardiovascular and Pulmonary Rehabilitation.

Wound Care

Staffed by an interdisciplinary team, the Wound Care program focuses solely on the treatment of chronic non-healing wounds caused by diabetes, pressure ulcers, peripheral vascular disease and trauma.

› **Contact: (516) 764-HEAL (4325)**



Certified by The Joint Commission for disease-specific care.



Physical Rehabilitation

Our Physical Rehabilitation program provides comprehensive care which includes physical, occupational and speech therapies all under one roof, supervised by one of the area's most experienced physical medicine physicians. It also has one of the area's only amputee walking schools.

› **Contact: (516) 255-8200**



› 485 Merrick Road, Rockville Centre

PET Radiology

Advanced diagnostic imaging—PET and CT scans—can help you get an accurate diagnosis, the key to properly treating injuries and illnesses. The board-certified radiologists at Mount Sinai Doctors—Rockville Centre, PET/CT Radiology are a robust group of subspecialists and expert diagnosticians whom you can depend on for timely, top-quality reads and diagnoses.

› **Contact: (516) 255-9555**



› 1 South Central Avenue, Valley Stream

The Gertrude & Louis Feil Cancer Center

One of the premier cancer programs in the New York metropolitan area, which includes surgery, chemotherapy and radiation, Mount Sinai South Nassau is the only Long Island hospital that offers a combination of body radiosurgery, blade-less brain radiosurgery and robotic surgery. We are accredited by the American College of Surgeons Commission on Cancer as a Comprehensive Community Cancer Program – and among only thirty percent of hospitals in the nation to have received this approval.



› **Contact: (516) 632-3350**



Offsite Services

› 1420 Broadway, Hewlett

Center for Digestive Disorders and Metabolic Disease



The Hospital is an MBSAQIP Accredited Comprehensive Center for Bariatric Surgery. The program offers a complete, comprehensive plan that treats the entire person before, during and after weight-loss surgery. The center also specializes in the diagnosis and treatment of digestive disorders.

› Contact: (516) 497-7560



SIBSPlace®

SIBSPlace is a free support program whose goal is to prevent the loss of a normal childhood for children who have a sibling or parent suffering with cancer or other type of life-threatening illness. The only program of its kind in the United States, it is open to children ages 5–17.

› Contact: (516) 374-3000



› 325 E. Bay Drive,
at the corner of Monroe Blvd.

Mount Sinai South Nassau's Emergency Department at Long Beach

The busiest community hospital emergency room in Nassau County has expanded to open an off-campus Emergency Department in Long Beach. The Mount Sinai South Nassau Emergency Department at Long Beach offers patient-centered emergency care that is typical of a hospital-based emergency department.

Our off-campus Emergency Department will be staffed by board-certified, residency-trained emergency medicine physicians – just like our Oceanside location – as well as nurses, nurse practitioners and physicians' assistants who have been specially-trained in emergency medical care.



› Contact: (516) 870-1010

› 761 Franklin Blvd., Long Beach

Mount Sinai South Nassau – Long Beach Primary Care

For Long Beach and the barrier island communities, our local neighborhood practice offers comprehensive, quality care for your entire family.

› **Contact: (516) 544-2351**



› 250 Fulton Avenue, Hempstead

Mount Sinai South Nassau- Primary Care, Pediatrics, and Behavioral Health

For Hempstead and surrounding communities, this practice offers comprehensive, quality care for your entire family.

› **Contact: (516) 485-5710**



› 3618 Oceanside Road, Oceanside

Mount Sinai South Nassau – Outpatient Dialysis

Combining advanced medical technology with modern-day amenities, Mount Sinai South Nassau’s 18-bed state-of-the-art Outpatient Dialysis facility provides expert, compassionate care for people who require hemodialysis. The facility also earned the 5-Diamond Patient Safety Award in 2019.

› **Contact: (516) 255-8000**



› 196 Merrick Road, Oceanside

Family Medicine

A comprehensive range of services tailored to the individual needs of the patient, from adult medicine and pediatrics, to geriatric and obstetric/ gynecologic care, to preventive medicine and urgent health care, regardless of insurance status, is offered. Resident physicians are supervised by board certified internal medicine physicians in this academic care setting.

› **Contact: (516) 255-8400**



Offsite Services

› 2277 Grand Avenue, Baldwin



Home Health Care

Mount Sinai South Nassau's nationally renowned program provides a comprehensive range of personalized home health care services on a short- or long-term basis. Mount Sinai South Nassau is accredited by the Joint Commission, licensed by New York State and certified to participate in Medicare, Medicaid and Blue Cross programs.



Mount Sinai South Nassau Home Care has earned a spot in the prestigious HomeCare Elite™ list of home health providers for 12 of the last 13 years.

› Contact: (516) 377-5000

Diabetes Education Program/ Endocrinology Management



Mount Sinai South Nassau is proud to offer a diabetes health care management team, including: General Practitioners, Endocrinologists, Diabetes Care and Education Specialists, Counselors, Physiotherapists, Health Coaches, Podiatrists and Dietitians. Our comprehensive education program includes individual and group classes led by instructors who are diabetes care and education specialists. We provide medical and nutrition education that meet patients' individual needs.

We also have a team of skilled endocrinology physicians who work with hospitalists and residents to provide patients with specialized management of endocrinology and metabolic diseases in-house 24/7, as well as through private practice at Mount Sinai Doctors-Merrick.

› Contact: (516) 497-7500

Mental Health Counseling Center

Staffed by professionals in psychiatry, psychology, social work and nursing, the center provides counseling and specialized services for many disorders, including depression, anxiety and childhood emotional disturbances. The center also offers a Partial Hospitalization and Intensive Outpatient Program.



› Contact: (516) 377-5400

Community Education Program

The Department of Community Education strives to prevent disease, support wellness, and empower self-care by improving the health of the communities we serve through education, awareness, outreach, and prevention and screening activities. Programs, lectures and screenings are offered throughout the year virtually, and, as available/practical, on- and off-site.

› Contact: (516) 377-5333

Additional Services



Convenient Patient Portal and Portal Aggregator Service:

Now you can access much of your Mount Sinai South Nassau medical information online, whenever it's convenient to you. The portal is called FollowMyHealth, and it's free.

Once you register for this service, you can view results of your latest tests, for example, and you can set up accounts for your children or other dependents. And you can get this information through your computer, smartphone or tablet.

Go to www.southnassau.followmyhealth.com to sign up today or if you're using an iPhone or Android phone, download the FollowMyHealth portal app from the iTunes or Android store.

If you have connections to several different portals through your various health providers, MyLinks is a free application that allows you to electronically gather the medical records from the patient portals of all of your doctors and store them in one place, fully under your control.

With MyLinks, you can store all your health portal data in one place, instead of having it split among multiple portals. You can also correct and share your records with whomever you want!

To use MyLinks, you must first have at least one existing patient portal account (such as FollowMyHealth or other). Visit MyLinks.com for more information.

Hospitalist Services:

As a service to our patients and our physicians, Mount Sinai South Nassau employs a staff of full-time hospitalists to assist with in-hospital care. They allow our attending physicians to concentrate on seeing patients at their practices, while our hospitalists update and consult with them about their admitted patients. Our hospitalist team is made of primary care physicians who specialize in either family medicine or internal medicine.



Financial Assistance Program:

At Mount Sinai South Nassau, we provide care without regard to source of payment. If you do not have insurance or another way to pay, please call our Financial Assistance counselors at (516) 632-4015. Fully staffed with bilingual employees, these caring professionals can help you see if you qualify for:

- Medicaid
- Subsidized health insurance through NY State of Health
- Unsubsidized health insurance through NY State of Health
- Free care
- A fee reduction based on the hospital's Financial Assistance Program



For help, assistance or questions regarding the Financial Assistance Program, please visit or call the Financial Assistance Department at **(516) 632-4015**, Monday through Friday from 8:30 am – 5 pm.

Insurance Plans:

At Mount Sinai South Nassau, we participate in Medicare, Medicaid and most HMOs and commercial insurance plans. Not every plan covers every service we provide. If you are not sure if Mount Sinai South Nassau or any physician you see at the hospital participates with

your insurance plan, please call your insurer about the specific services you need. For example, most insurers require patients to obtain their laboratory and radiology services at a dedicated facility. Your insurer may require you to pay for any service provided that is not covered by your contract.



Additional Services are also provided at Mount Sinai South Nassau-affiliated practices:

Mount Sinai Doctors – Long Beach, Cardiology and Primary Care

325 West Park Avenue
Long Beach, NY 11561

› (516) 432-2004

Mount Sinai Doctors – Hewlett, Cardiovascular Care

1200 West Broadway, Suite 5
Hewlett, NY 11557

› (516) 887-7000

Mount Sinai Doctors – Hewlett, Cardiovascular Surgery

1420 Broadway, 2nd Floor
Hewlett, NY 11557

› (516) 374-8682

Mount Sinai Doctors – Baldwin, Family Medicine

2280 Grand Avenue, Suite 208
Baldwin, NY 11510

› (516) 623-4800

Mount Sinai Doctors – Lynbrook, Family Medicine

185 Merrick Road, Suite 1B
Lynbrook NY 11563

› (516) 887-0077

Mount Sinai Doctors – Oceanside, Family Medicine

2965 Long Beach Road
Oceanside, NY 11572

› (516) 593-8953

Mount Sinai Doctors – Merrick, Hematology Oncology, Surgical Oncology, Endocrinology, Gastroenterology and Urology

2209 Merrick Road, Suite 101
Merrick, NY 11566

› (516) 546-5000

Mount Sinai Doctors – Rockville Centre, Hematology Oncology

242 Merrick Road, Suite 301
Rockville Centre, NY 11570

› (516) 536-1455

Mount Sinai Doctors – Freeport, Internal Medicine

155 West Merrick Road, Suite 101
Freeport, NY 11520

› (516) 379-3139

Mount Sinai Doctors – Oceanside, Interventional GI

2965 Long Beach Road
Oceanside, NY 11572

› (516) 992-5626

Mount Sinai South Nassau Center for Digestive Disorders and Metabolic Disease

1420 Broadway
Hewlett, NY 11557

› (516) 497-7560

Mount Sinai Doctors – Huntington, Maternal Fetal Medicine

1995 New York Avenue
Huntington Station NY 11746

› (631) 923-1333

Mount Sinai Doctors – Freeport, OB/GYN

155 West Merrick Road, Suite 204
Freeport, NY 11520

› (516) 513-1439

Mount Sinai Doctors – Levittown, OB/GYN

2900 Hempstead Turnpike,
Suite 203
Levittown, NY 11756

› (516) 227-3333

Mount Sinai Doctors – Bellmore, Primary Care

2750 Merrick Road
Bellmore, NY 11710

› (516) 409-2000

Mount Sinai Doctors – Oceanside, Radiology

185 Merrick Road
Oceanside, NY 11572

› (516) 766-6550

Mount Sinai Doctors – Rockville Centre, PET/CT Radiology

485 Merrick Road,
Rockville Centre, NY 11570

› (516) 255-9555

Mount Sinai Doctors – Valley Stream, Trauma Care

1 South Central Avenue
Valley Stream, NY 11580

› (516) 632-3350

Mount Sinai Doctors – Rockville Centre, Urology and Urogynecology

2 Lincoln Avenue, Suite 102
Rockville Centre, NY 11570

› (516) 390-2850



**Mount
Sinai
South
Nassau**

One Healthy Way,
Oceanside, NY 11572

mountsinai.org/southnassau

All photos, with exception of cover photo, were taken prior to the COVID pandemic. Our practitioners and patients are required to wear appropriate PPE at all times.

Except where noted, models are used in photos and their appearance here is not reflective of a specific disease profile.